COUGARS

Lake Catholic High School
2024 Football Game Notes

Elyria Catholic
PANTHERS

1-6 Overall / 1-6 Independent
Head Coach: Chase Farris (2nd Season)

Lake Catholic
COUGARS

7-0 Overall / 7-0 Independent
Head Coach: Marty Gibbons '11 (6th Season)

Week 8: Friday, October 11, 2024
Jerome T. Osborne Stadium, 7 PM kickoff

COUGARS KICKOFF NOTES

Lake Catholic puts its 7-0 record on the line as it hosts Elyria Catholic at the JTO on Oct. 11.

The Panthers are 1-6 with the lone win over another 1-6 team in Akron St. Vincent-St. Mary. Currently, the team is out of the playoff picture in Division III, Region 10.

Darrell Schumpert and Connor Petrus are two of the top offensive weapons for EC. The Panthers have scored 28 points in two games, including the win over Akron St. Vincent-St. Mary.

The Cougars are rolling in impressive fashion, starting the year with seven straight wins for the first time since 2005.

Offensively it is an embarrassment of riches led by Frankie Trinetti at QB, D.J. Sears, Jimmy Gibbons, Ace Peterlin and Cross Nimmo among others. The team is scoring more than 35 points per game and in last week's win over Padua, nearly topped the 500-yard mark in total offense.

Defensively, Patrick Radigan, Jayson Cummings and Nick Biondolillo have all been standouts this fall.

Chalk Talk with Coach Gibbons

"We came out fine against Padua and jumped on them, but the great teams can sustain and we just had a little lull. I think our guys realize they still haven't been able to go out and dominate teams they should for a full game yet and that is just a matter of striving for something special which all thee guys want."

"I think (the No. 1 AP ranking) is a big thing for the community and the school and while we know we have a long way to go this year and work to do, we aren't going to shy away from it. I think it is a sense of pride for these guys and they have worked hard to earn it."

"I think at this point most of the teams in our region go into the game week worrying about themselves more than concerning themselves with who the opponent is. You prepare hard and respect everyone, but we have to focus on wat we do well and keep getting better."

3 STATE CHAMPIONSHIPS

1991	1992	2001
Division III	Division III	Division III

All-Time Series

Today is the 23rd all-time meeting between the Cougars and the Panthers.

The Cougars lead in the overall series: 17-5.

The Cougars and Panthers have only met in Regular season games; the teams have never met in an OHSAA post-season game

Last Meeting

Friday, October 19, 2007
Knights of Columbus Stadium, Elyria Catholic HS
Lake Catholic 35, Elyria Catholic 12

courtesy of Jay Kron, News-Herald

Lake Catholic defeated Elyria Catholic, 35-12, on Friday night.

The Cougars showed no real intention to pass, and as a result, Lake Catholic ran for 315 yards. And showing utter disregard for the Panthers' high-scoring offense, the Cougars didn't allow a meaningful touchdown after the first drive of the game, issuing an emphatic North Coast League schedule going-away gift for Elyria Catholic. Coming on the heels of a Randy Greenwood touchdown run to start the game, Elyria Catholic put together a nice 13-play, 65-yard drive to cut the gap to 7-6. But that's when Lake Catholic started imposing its will.

The Cougars put together another long drive, capped by a Mike Sweigert touchdown run, held Elyria Catholic on downs, and then punched in another score, with Greenwood doing the honors from 15 yards out. Possibly in an act of desperation, Elyria Catholic went for it on fourth-and-10 on its own 42. And when the Panthers didn't make it, the Cougars tacked another one on the board when Greenwood cut around a good downfield block and scored from the 20. Though they piled up a lot of yards, the Panthers never threatened again after falling back, 21-6.

The only reason it wasn't 35-6 at the half was Greenwood's 92-yard interception return for a touchdown was called back because of a penalty. Greenwood played just the first half, but totalled 144 yards rushing on 19 carries and three touchdowns.

GAMES IN THE SERIES

1973	Elyria Catholic Panthers	L	# - #
1974	Elyria Catholic Panthers	W	# - 0
1975	Elyria Catholic Panthers	W	# - 6
1976	Elyria Catholic Panthers	W	# - 7
1985	Elyria Catholic Panthers	L OT	# - #
1986	Elyria Catholic Panthers	W	7 - 0
1987	Elyria Catholic Panthers	L	# - #
1988	Elyria Catholic Panthers	W	# - 0
1989	Elyria Catholic Panthers	L OT	# - #
1990	Elyria Catholic Panthers	W	# - 7
1991	Elyria Catholic Panthers	W	# - 7
1995	Elyria Catholic Panthers	W	# - 0
1996	Elyria Catholic Panthers	W	# - #
1997	Elyria Catholic Panthers	W	# - #
1998	Elyria Catholic Panthers	W	# - #
1999	Elyria Catholic Panthers	W	# - 6
2000	Elyria Catholic Panthers	W	# - 7
2001	Elyria Catholic Panthers	W	# - 7
2002	Elyria Catholic Panthers	L	0 - #
2005	Elyria Catholic Panthers	W	# - #
2006	Elyria Catholic Panthers	W	# - #
2007	Elyria Catholic Panthers	W	# - #

COUGARS

Lake Catholic High School
2024 Football Game Notes

2024 Lake Catholic Schedule & Results

CARDINAL MOONEY CARDINALS Friday, August 23 Stambaugh Stadium	**W**	**14-0**
CVCA ROYALS Friday, August 30 Royals Stadium	**W**	**33-7**
ERIE (PA) ROYALS Saturday, September 7 Jerome T Osborne Stadium	**W**	**37-0**
SOUTH REBELS Friday, September 13 Jerome T Osborne Stadium	**W**	**47-0**
KENSTON BOMBERS Thursday, September 19 Jerome T Osborne Stadium	**W**	**34-20**
HOLY NAME GREEN WAVE Thursday, September 26 Serpentini Chevrolet Stadium	**W**	**35-3**
PADUA BRUINS Friday, October 4 Jerome T Osborne Stadium	**W**	**46-17**
ELYRIA CATHOLIC PANTHERS Friday, October 11 Jerome T Osborne Stadium		**7:00 PM**
CANTON CENT. CATHOLIC CRUSADERS Friday, October 18 Lowell Klinefelter Field		**7:00 PM**
NOTRE DAME-CATHEDRAL LATIN LIONS Friday, October 25 Lion Field		**7:00 PM** 1330am WINT 101.5fm
OHSAA PLAYOFFS Friday, November 1 TBD		**7:00 PM**

THE OHSAA FOOTBALL CHAMPIONSHIPS REMAIN IN CANTON

In November, 2023, the Ohio High School Athletic Association and the Pro Football Hall of Fame announced a new three-year contract that will keep the OHSAA football state championships in Canton at Tom Benson Hall of Fame Stadium through 2026.

After Ohio Stadium in Columbus hosted the state championships throughout the 1980s, the finals moved to Massillon and Canton in Stark County from 1990 through 2013. The finals moved back to The Ohio State University from 2014-16, which was also when Fawcett Stadium in Canton was torn down and Tom Benson Hall of Fame Stadium was built. Tom Benson HOF Stadium has hosted the state finals since 2017, with the exception of 2020 due to the pandemic, when the finals were hosted in Obetz and Massillon.

Tom Benson Hall of Fame Stadium is a 17,000 seat NFL-caliber stadium surrounded by Hall of Fame Village, a mixed-use development project, that features shopping, entertainment, and dining options.

2024 Independent / 2025 North Coast Conf

The North Coast Conference (Lake Catholic's new athletic conference) will not begin officially sponsoring FOOTBALL until the fall of 2025.

Below are the other five schools that will make up the future NCC, with tracking and comparison information on all six teams.

Also, listed are key games being played by teams in Division IV, Region 13; teams the Cougars will compete against for a post season berth.

2024 RECORDS FOR 2025 NORTH COAST CONFERENCE TEAMS

SCHOOL	D / R	Harbin Rk	Overall	Pct.	PF	PA
LAKE CATHOLIC	4:13	1st	7-0	1.000	246	47
PADUA	3:10	10th	4-3	0.571	135	143
CVCA	3:9	8th	5-2	0.714	199	85
NDCL	4:13	11th	5-2	0.714	265	154
HOLY NAME	3:10	19th	2-4	0.333	100	157
ELYRIA CATHOLIC	3:10	T-23rd	1-6	0.143	100	217

**** all six teams that will compete in the NCC in 2025 are playing as independents for the 2024 season***

THIS WEEK IN OHSAA DIVISION IV, REGION 13 — WEEK 8

Friday, October 11

Elyria Catholic Panthers vs LAKE CATHOLIC COUGARS (Reg 13)
Jerome T Osborne Stadium

Perry Pirates (D-IV, R 13) at Painesville Harvey Red Raiders
Jack Britt Memorial Stadium

Glenville Tarblooders (D-IV, R 13) at Akron Archbishop Hoban Knights
Dowed Field

Struthers Wildcats (D-IV, R 13) at Youngstown East Golden Bears

THE BEGINNING OF THE NORTH COAST CONFERENCE

The 2024-25 school year brings the beginning of a new league consisting of religious-affiliated schools, named the North Coast Conference. The league was formally announced in May, 2023.

The new league will include Lake Catholic, Notre Dame-Cathedral Latin, Beaumont, and Padua from the Crown Conference, Elyria Catholic and Holy Name from the Great Lakes Conference, and Cuyahoga Valley Christian Academy from the Principal's Athletic Conference.

All the schools competed in their old conferences during the 2023-24 school year with North Coast Conference play beginning this fall. Football will be the only exception, as not every school will play each other since most of the 2024 schedules have already been set. Even though there will not be a football league champion in 2024, all-conference honors will be awarded.

"The transition to the North Coast Conference is a great opportunity for Lake Catholic and our partner schools," said Lake Catholic Principal Tom McKrill. "Our students work very hard in the classroom every day, and this will be a great opportunity for our student-athletes to continue to compete with other faith-based schools in interscholastic athletics."

DETAILS PROVIDED BY JOHN KAMPF AND THE NEWS-HERALD.
for more information, log on to news-herald.com

COUGARS

Lake Catholic High School
2024 Football Game Notes

2024 Lake Catholic Quick Facts

LAKE CATHOLIC HIGH SCHOOL INFO

Address:	Lake Catholic High School 6733 Reynolds Road Mentor, OH 44060

GENERAL INFORMATION

Location	Mentor, OH
Founded	1970
Affiliation	Roman Catholic; Diocese of Cleveland
Enrollment	511 students (co-educational)
Nickname	Cougars
Colors	Forest Green and Silver Gray

ADMINISTRATION & STAFF

President	John Morabeto
Principal	Thomas McKrill
Director of Athletics	Erik Schroeder
Assistant Director of Athletics	Sam Colacarro
Administrative Asst to Director of Athletics	Lea Crowley
Main Campus Phone Number	(440) 578-1020
Athletics Phone Number	(440) 578-1020 x226, X259
Athletics Website	https://www.lakecatholic.org/athletics/

TEAM INFORMATION

Head Coach	Marty Gibbons '11
High School	Lake Catholic High School - 2011
College	John Carroll University - 2015
Seasons	6 seasons
Record at Lake Catholic	32-28
Overall Record	32-28
Previous Coaching Experience	3 seasons
2015 - Defensive Backs Coach - Medina Highland HS	
2016 - Defensive Backs Coach - Notre Dame College	
2017 - Defensive Coordinator - VASJ HS	
Base Offensive Set	4 WR Spread, Pistol RB
Offensive Coordinator	Marty Gibbons '11
Run Game Coordinator	Bill Sowers '95
Base Defensive Set	Standard 4-3
Defensive Coordinator	Marty Loncar '92
OHSAA Assignment	Division IV, Region 13
OHSAA Competitive Balance Adjusted Enrollment	206
Home Field	Jerome T Osborne Sr Stadium
Capacity	8,000
Surface	Field Turf
Conference	Independent ('24), North Coast Conference ('25)
2023 Overall Record	10-3
2023 OHSAA Assignment	Division IV, Region 13
2023 Crown Conference Record	2-1
2023 Non-Conference Record	6-2
2023 OHSAA Playoff Record	2-1

FOOTBALL HISTORY INFORMATION

First Year of Football	1972
Overall Record	376-194-7
OHSAA Playoff Appearances	21
Playoff Appearances Under M. Gibbons	2
OHSAA Playoff Record	41-18
Playoff Record Under M. Gibbons	7-2
OHSAA Regional Championships	9
OHSAA Titles	3 (1991, 1992, 2001)
OHSAA Runner Up	1 (2020)

Lake Catholic Legacy - Creating Extraordinary Futures

Lake Catholic Cougars Football

1991, 1992, & 2001 State Champions
2020 State Runner-up
9 Regional Championships: 1982, 1983, 1991, 1992, 2001, 2007, 2009, 2010, & 2020

Ted,

On behalf of the entire 2024 Lake Catholic Football Program, we collectively would like to thank you for your unwavering support of Cougar Football over the years.

As the weather begins to change, your generous gift of long sleeved, hooded, travel jackets for players and coaches is incredibly appreciated.

You and your family have had such an amazing impact on our Program for many, many years. Thank you again, not only for the tremendous gift this season, but for your continued support of Lake Catholic Football!

Thank You,

The 2024 Lake Catholic Cougars Football Team

LAKE CATHOLIC HIGH SCHOOL
6733 Reynolds Rd. Mentor, Ohio 44060
MARTY GIBBONS
Head Football Caoch

Again, the Lake Catholic Football Program, thanks Mr. Ted Rieple for his donation. Ted's wife Shelly (Kilroy) Rieple is a 1990 graduate of Lake Catholic. Their children, Nicholas '17, Nathan '19 and Kennedy '21 are all graduates, as well. Mr. Rieple is Frankie Trinetti '24 and Ace Peterlins '24 uncle.

Jerome T. Osborne, Sr. Stadium

Jerome T. Osborne, Sr. Stadium is the home to the Lake Catholic Cougars varsity football team. The facility was renovated prior to the start of the 2006 season and has been updated and enhanced prior to 2014 and 2023 seasons. The stadium is often referred to as 'The JTO'.

As part of the original renovations of the JTO, the Osborne family earmarked $750,000 to the Mentor School District to install an artificial turf football field, a new rubberized track and a new scoreboard at the stadium.

Lake Catholic High School also donated $300,000 to the initial project and the Cougars played the first-ever football game in the renovated stadium on Aug. 26, 2006 against the Euclid Panthers. The facility has a total capacity of 8,000.

COUGARS

Lake Catholic High School
2024 Football Game Notes

Week 8 - Elyria Catholic

ELYRIA CATHOLIC

Overall 2024 Record	1-6
Independent Record	1-6

ELYRIA CATHOLIC QUICK FACTS

Location	Elyria, Ohio
Founded	1949
Currently, Elyria Catholic High School is the only Catholic HS in Lorain County	
Affiliation	Roman Catholic Diocese of Cleveland
Enrollment	485 students
OHSAA Football Adjusted Enrollment	214
OHSAA Assignment	Division III, Region 10
Nickname	Panthers
Colors	Green, White and Black
Stadium	Dan Reaser Stadium
Surface	Field Turf
Head Coach	Chase Farris
Record at school	4-13 (2nd season)

ELYRIA CATHOLIC NEWS AND NOTES

2024 marks the 40th anniversary of Elyria Catholic's last football championship. The Panthers claimed the title in 1984 with a 45-20 win over Cincinnati McNicholas for the Division III championship.

EC completed the season a perfect 13-0 (only three rounds of OHSAA playoffs in 1984) to extend the school's unbeaten string to 26 games.

The Panthers outscored their opponents, 553-84 for the year with five shutouts.

Four Panther players were named to the All-Ohio team with Al McKinney named as Ohio's Back-of-the-Year and Geoff Poyle the Lineman of the Year – unprecedented for Lorain County schools.

ELYRIA CATHOLIC 2024 SCHEDULE AND RESULTS

1-6 Overall; 1-6 Independent

8/23	H	Columbus Bishop Hartley	L	28-48
8/30	H	Mayfield	L	26-32
9/6	H	Grafton Midview	L	0-27
9/13	A	Vermilion	L	9-25
9/20	H	Padua	L	0-21
9/27	A	Akron St. Vincent-St. Mary	W	28-22
10/4	H	Benedictine	L	9-42
10/11	A	Lake Catholic		
10/18	A	Holy Name		
10/25	H	Brush		

ELYRIA CATHOLIC 2023 SCHEDULE AND RESULTS

3-7 Overall; 3-4 Great Lakes Conference

8/18	A	Liberty-Benton	L	14-45
8/26	H	Sandusky Perkins	L	19-62
9/1	A	Grafton Midview	L	13-21
9/8	H	Holy Name	W	42-17
9/15	A	Lakewood	W	43-21
9/22	A	Bay	L	10-23
9/29	H	North Olmsted	L	17-19
10/6	H	Rocky River	L	21-35
10/13	A	Fairview	W	21-6
10/20	A	Westlake	L	7-27

2024 - Week 7 (October 4) Rewind

COUGARS CONTINUE TO ROLL; ARE 7-0 FOR FIRST TIME IN 20 YEARS

Padua BRUINS	17
Holy Name GREEN WAVE	46

October 4, 2024
Week 6
Jerome T Osborne Stadium

The beat goes on for the Lake Catholic Cougars and so do the beatings for their opponents.

After a less-than-ideal ending to the first half, Lake Catholic dominated the final 24 minutes of play in a 46-17 win over Padua at the JTO.

The Cougars improved to 7-0 for the first time since 2005. Even their state semifinalist teams of 2009 and 2010 were only 6-1 after Week 7.

Ironically, Padua upset that 7-0 2005 Cougars team the next week, 22-21.

Senior QB Frankie Trinetti passed for 313 yards and four touchdowns, connecting with three different receivers.

The Lake Catholic defense was just as troublesome for the visitors and standout senior running back Roderick Love, who rushed for 257 yards and four touchdowns in Padua's win over North Royalton, but was limited to 37 yards rushing and 18 receiving by the Cougars' defense before leaving in the third quarter with an injury.

After a scoreless first quarter, Lake Catholic went ahead, 17-0, after a 23-yard field goal by Harley Forkins and Trinetti scoring passes of 41 yards to Patrick Radigan and 29 to Cross Nimmo.

The Bruins cut the deficit to 17-10 at halftime.

Lake Catholic scored on each of its first four possessions in the second half.

Passes of 32 and 11 yards from Trinetti to Peterlin, and runs of 36 yards by Jimmy Gibbons and 3 yards by Michael Valentino were the end results of those drives that put the game out of reach.

Lake Catholic Varsity Performances of the Week

Presented by the Green & Grey Backers Club

PLAYER OF THE GAME

#5 - Ace PETERLIN SR WR

OFFENSIVE PERFORMANCE OF THE WEEK

#71 Nathan ZAPPITELLI JR LT

DEFENSIVE PERFORMANCE OF THE WEEK

#1 Nick BIONDOLILLO JR SS

Lake Catholic Green & Grey BACKERS CLUB
Be Proud. Be Involved. Be a Cougar!

Team	Mooney	CVCA	Erie	South	Kenston
OFFENSE	J. Gibbons	F. Trinetti	C. Nimmo	DJ Sears	J Gibbons
DEFENSE	M. Loncar	J. Gibbons	P. Radigan	N .Biondolillo	L Joy
PLAYER OF GAME	D. Iannini	A. Peterlin	J. Cummings	N. Zappitelli	P. Radigan

Team	Holy Name	Padua	Elyria Cath	Canton CC	NDCL
OFFENSE	F. Trinetti	N. Zappitelli			
DEFENSE	J. Cummings	N. Biondolillo			
PLAYER OF GAME	A. Peterlin	A. Peterlin			

Team	Reg Rd 1	Reg Qtr	Reg Semi	Reg Final	State Semi
OFFENSE					
DEFENSE					
PLAYER OF GAME					

COUGARS

Lake Catholic High School
2024 Football Game Notes

Current Rankings and Polls

NEWS-HERALD TOP OF THE CROP POLL
October 7, 2024 Poll Released

1	Mentor Cardinals	Division I	7-0
2	**LAKE CATHOLIC COUGARS**	**Division IV**	7-0
3	VASJ Vikings	Division III	5-1
4	Kirtland Hornets	Division VI	7-0
5	Perry Pirates	Division IV	6-1
6	Gilmour Academy Lancers	Division III	7-0
7	Kenston Bombers	Division III	4-3
8	Chardon Hilltoppers	Division III	4-2
9	Benedictine Bengals	Division II	5-2
10	Riverside Beavers	Division II	4-3

CLEVELAND PLAIN DEALER / CLEVELAND.COM POLL
October 7, 2024 Poll Released

1	Avon Eagles	Division II	7-0
2	Mentor Cardinals	Division I	7-0
3	Walsh Warriors	Division II	7-0
4	Akron Archbishop Hoban Knights	Division II	5-2
5	Glenville Tarblooders	Division IV	5-2
6	St. Edward Eagles	Division I	4-3
7	Wadsworth Grizzlies	Division II	7-0
8	Medina Highland Hornets	Division II	7-0
9	Nordonia Knights	Division II	6-1
10	Kirtland Hornets	Division VI	7-0
** 16	**LAKE CATHOLIC COUGARS**	**Division IV**	**7-0**

DIVISION IV, REGION 13 - THROUGH OCTOBER 6
27 total teams assigned to Division IV, Region 13
The top 16 teams in Division IV, Region 13 qualify
for the OHSAA football post-season tournament

1	**LAKE CATHOLIC COUGARS**	6-0	13.1919
2	Perry Pirates	5-1	12.5167
3	Streetsboro Rockets	6-0	11.3667
4	Beloit West Branch Warriors	6-0	11.0253
5	Struthers Wildcats	4-1	10.5169
6	Glenville Tarblooders	4-2	10.2568
7	Canal Fulton Northwest Indians	5-1	10.0167
8	Mogadore Field Falcons	5-1	9.3833
9	Orange Lions	5-1	7.9833
10	Lutheran East Falcons	6-0	7.8844
11	Notre Dame-Cathedral Latin Lions	4-2	7.0328
12	Norton Panthers	3-3	6.9667
13	Hubbard Eagles	4-2	5.8384
14	Ravenna Ravens	2-4	4.4500
15	Jefferson Area Falcons	2-4	4.3667
16	Akron Buchtel Griffins	1-5	3.4747
17	Youngstown Cardinal Mooney Cardinals	1-5	2.8000
18	West Geauga Wolverines	2-4	2.7500
19	Penisula Woodridge Bulldogs	2-4	2.5667
20	Salem Quakers	1-5	1.8333
21	Niles McKinley Red Dragons	1-5	1.5227
22	Akron Springfield Spartans	1-5	1.2333
23	Conneaut Spartans	1-5	0.6667
	Ashtabula Edgewood Warriors	1-5	0.6667
25	Akron Coventry Comets	0-6	0.0000
	Lincoln West Wolverines	0-3	0.0000
	Warrensville Heights Tigers	0-6	0.0000

Head Coach Marty Gibbons '11

	YEAR	W	L	T	Perc%	Results
1	2019	4	6	0	0.400	16th in Division II - Reg 3
2	2020	8	3	0	0.727	12th seed in Div IV - Reg13
3	2021	1	9	0	0.100	21st in Division IV - Reg 13
4	2022	3	7	0	0.200	17th in Division IV - Reg 13
5	2023	10	3	0	0.545	2nd in Division IV - Reg 13
6	**2024**	**7**	**0**	**0**	**0.000**	**CURRENT SEASON**
6 yrs		**34**	**28**		**0.548**	**OVERALL RECORD**

Note: the OHSAA has deemed the 'no contest' playoff game on Oct. 10, 2020 against Orange HS, as neither a win nor loss.

Marty Gibbons'11 enters his sixth season as the head coach of his alma mater. Gibbons was hired on November 21, 2018, and took over a program that his father, John Gibbons, led to state championships in 1991 and 1992.

As a player for the Cougars, Gibbons was a member of two state semifinal teams (2009 & 2010), earning 2nd team All-State at defensive back. In the opening game of the 2010 season, Gibbons helped the Cougars defeat the St. Ignatius Wildcats at Cleveland Browns Stadium.

Gibbons played collegiately at John Carroll University. As a player with the Blue Streaks, the team made the NCAA Division III playoffs in 2013 and 2014. The 2014 advanced to the national quarterfinal, defeating both Centre College and Wheaton College in the tournament.

Prior to accepting the head coaching job with the Cougars, Gibbons spent the 2017 season as the defensive coordinator at Villa Angela – St. Joseph.

Before his stint at VASJ, he assisted with defensive backs at Notre Dame College (2016) and also helped his brother, Mike Gibbons, at Medina Highland (2015).

Marty Gibbons is the youngest of nine children for John & Patty Gibbons. His brothers, Tom & Mike have coaching roots in Northeast Ohio, as does his brother-in-law, Tom Lombardo.

2024 Lake Catholic Cougars Assisstant Coaching Staff

John Gibbons
Associate Head Coach

Ricky Stanzi '06
Quarterbacks Coach

Tom Michals '11
Running Backs Coach

Randy Dameron
Wide Receivers Coach &
JV Offensive Coordinator

Guy Trinetti
Tight Ends Coach

Bill Sowers '95
Run Game Coordinator
Offensive Line Coach

Larry Nosse
Offensive Line Coach

Billy Sowers '12
Offensive Assistant

Jimmy King '11
Dir of Strength & Conditioning

Tom Gibbons '88
Defensive Line Coach

Marty Loncar '92
Defensive Coordinator

Brian Leroy
Special Teams Coordinator &
Linebackers Coach

Darrius Alston '17
Cornerbacks Coach

Sammy Martinis '16
Safeties Coach

Mark Sullivan '78
Defensive Line Coach

Mark Martinis
JV Head Coach

Brett Gresko '17
Head Freshman Coach

Matt Sullivan '81
JV Defensive Coordinator

Jason Gilbert
Freshman Defensive Coord.

Vince Rosalina '19
Freshman Wide Receivers &
Defensive Backs Coach

Tom Marjak '19
Freshman Line Coach

COUGARS

Lake Catholic High School
2024 Football Game Notes

Lake Catholic JV Schedule & Results (5-2-0)

CARDINAL MOONEY CARDINALS Saturday, August 24 Osborne Family Field	**W**	**17-0**
CVCA ROYALS Saturday, August 31 Osborne Family Field	**W**	**26-7**
ERIE (PA) ROYALS Monday, September 9 Erie Veterans Memorial Stadium	**W**	**26-7**
SOUTH REBELS Saturday, September 14 Harry E. Winters Stadium	**L**	**0-16**
KIRTLAND HORNETS Saturday, September 21 Osborne Family Field	**L**	**0-14**
HOLY NAME GREEN WAVE Saturday, September 28 Osborne Family Field	**W**	**26-7**
PADUA BRUINS Saturday, October 5 Bruins Stadium	**W**	**20-14**
ELYRIA CATHOLIC PANTHERS Saturday, October 12 Dan Reaser Stadium		**12:00 PM**
CANTON CENT CATHOLIC CRUSADERS Saturday, October 19 Osborne Family Field		**10:00 AM**
NOTRE DAME-CATHEDRAL LATIN LIONS Friday, October 25 Osborne Family Field		**10:00 AM**

Lake Catholic Frosh Schedule & Results (3-1-2)

WEST GEAUGA WOLVERINES Thursday, August 22 Howell Field	**T**	**14-14**
MADISON BLUE STREAKS Thursday, August 29 Dick Hamblin Field	**W**	**32-14**
EUCLID PANTHERS Thursday, September 5 Osborne Family Field	**W**	**24-8**
NORTH RANGERS Thursday, September 12 Osborne Family Field	**W**	**- - -**
ST EDWARD EAGLES Saturday, September 21 Brother James Everett, CSC Stadium @ St. Edward HS	**T**	**14-14**
HOLY NAME GREEN WAVE Saturday, September 28 Osborne Family Field		
PADUA BRUINS Wednesday, October 2 Bruins Stadium	**L**	**8-22**
ELYRIA CATHOLIC PANTHERS Saturday, October 12 Dan Reaser Stadium		**10:00 AM**
BENEDICTINE BENGALS Thursday, October 17 Auggie Bossu Field @ Benedictine HS		**TBD**
NOTRE DAME-CATHEDRAL LATIN LIONS Thursday, October 24 Osborne Family Field		**5:00 PM**

Junior Varsity Game Summary

Both defenses went back and forth early in the game, highlighted by a Lake Catholic TFL by sophomore, Malichi Cunningham. Charlie Spies did connect with Joey Nagy on a 16 yard completion for the Cougars offensively.

In the second quarter Spies would hook up with junior Quinn Stayer on a 19 yard connection. Freshman Max Pisano would relieve Spies mid series after a big hit on the sophomore QB. Pisano would punch it in from the 1 yard line to give the Cougars a 6-0 lead. Padua would hem Pisano in on the two point conversion. On the ensuing Padua possession Nagy would get the Cougars off to a good start with a TFL and Mikey Barnes had a strip sack recovered by the Bruins but forcing them to punt. Spies would connect with Nagy from 30 yards out for a touchdown and then find Brady Moran in the back corner on the two point play giving the Cougars a 14-0 lead. Zach Povejsil would end the half with another sack of Padua's QB.

The Cougars would punt on the opening possession of the third quarter. Eventually, Padua would score on a 17 yard QB keeper to the left. After converting the two point play, the Cougars led 14-8.

The Bruins would connect on a long ball from 85 yards out in the fourth quarter but the Cougars defense would hold on the two point conversion to keep the score tied 14-14. Spies and the Cougars would answer as he would find Stayer on a 65 yard touchdown strike. The conversion pass would fail giving the Cougars a 20-14 lead. Lake Catholic's defense would deliver the victory with sacks from Carter Jacobs and Pete DiCello. Cunninham would recover a fumble ending Padua's chance to tie or take the lead. The Cougars win 20-14.

Junior running back Michael Valentino led the Cougars rushing attack with 9 carries for 11 yards. Spies finished 8 for 16 with 126 yards, 2 touchdowns and an interception.

Freshman Game Summary

The Freshman Cougars took on Padua under the lights Wednesday night! This game was all about the defenses! The Cougars and Bruins exchanged punts to start it off. After a great Bruin punt, the Cougars were pinned at the 2 yard line. Unfortunately, the Bruins would score on the next play after a fumble in the end zone would lead to a Bruin touchdown. The 2 point conversion was successful as the Bruins took an early 8-0 lead. In the second quarter, the Cougars would force a fumble and recover it! Unfortunately, a strip sack would lead to another defensive touchdown for the Bruins giving the Bruins a 14-0 lead at half. Padua would score again to start the 3rd quarter after two incredible catches. The 2 point conversion was successful giving the Bruins a 22-0 lead. The Cougars would not go down without a fight as on the next possession the Cougars would march down the field through the air. The drive was capped off by a Max Pisano 25 yard passing touchdown to Knox Fiebig. The Cougars would get the ball back, but after a couple of penalties the Cougars would not convert on 4th down. The Bruins would run the ball to drain the clock and end the game.

COUGARS

Lake Catholic High School
2024 Football Game Notes

Trinetti '25 Claims Another Record

Even as the 2024 season began, Lake Catholic senior Frankie Trinetti had already established himself as one of the best quarterbacks in the school's history, but with one more season to play he could continue to write his name in both the school's and Lake County records books.

Trinetti already held most of the passing records at Lake Catholic, but there was one record that he was pursuing in his Cougar tenure - - career passing touchdowns.

On Aug. 30, Trinetti threw a touchdown pass of 58 yards to Ace Peterlin in the second quarter, recording his 55th career touchdown pass, tying Pete Jelovic for the school record.

In the second quarter, Trinetti again connected with Ace Peterlin on a long touchdown pass – this time 71 yards. This was Trinetti's 56th career touchdown pass, passing Jelovic to become the all-time leader at Lake Catholic.

Trinetti is the leader for 12 Lake Catholic passing records, including the career touchdown passes:

Frankie Trinetti (2022-pr) **69** career TD passes
Pete Jelovic (1990-92) **55** career TD passes

Trinetti also has an outside chance at becoming Lake County's all-time leader in career passing yards. The Lake County record is currently held by Mentor alum and current Buffalo Bills quarterback, Mitchell Trubisky.

Trubisky threw for 9,126 yards in his high school career (ranking 20th all-time in the state of Ohio) for the Cardinals.

Trinetti has thrown for 6,629 yards (through 7 weeks of the 2024 season) and he needs 2,497 yards passing the remainder of the season to become the Lake County record holder in career passing yards.

Once Trinetti passes the 7,000 career passing yard mark, he will be one of the top 70 all time passers in the state of Ohio.

Lake Catholic Cougars News and Notes

NIMMO '25 PICKS THE TWIN CITIES

Cross Nimmo'25, the 6-foot-6, 230-pound, senior tight end, announced his commitment to the University of Minnesota in April.

Nimmo, a two-way player for the Cougars, had over 800 yards receiving and 15 touchdowns in 2023, plus played defensive end for a Lake Catholic team that made the post-season for just the second time in a dozen years.

Rated three stars by the recruiting services, Nimmo picked the P.J Fleck coached Minnesota Golden Gophers over 12 other programs who offered him full-ride athletic scholarships — including two other Big 10 schools and five of the Mid American Conference teams.

JUNIOR OL PICKING UP OFFERS

Lake Catholic junior offensive lineman, Nathan Zappitelli '26, is quickly picking up scholarship offers.

The 6-foot-4, 260 pound interior lineman has collected seven (7) total offers, all prior to the start of the season.

Six MAC conference teams have expressed interest, including the winners of both divsions of MAC football last season - Miami University and the University of Toledo.

OHIO ASSOCIATED PRESS POLL

The Lake Catholic Cougars are off to a 6-0 start, and the Ohio Associated Press and the writers at the AP have voted the Cougars as the #2 team in Division IV. The Cougars received 9 first-place votes.

DIVISION IV POLL (Oct 8 poll)

1	LAKE CATHOLIC (9)	125 points
2	Sandusky Perkins (1)	84
3	Cincinati Wyoming (3)	82
4	Perry	72
5	Gnadenhutten Indian Valley	66
6	Shelby	53
7	Ontario	51
8	Glenville (1)	50
9	St. Clairsville	46
10	Beloit West Branch	34

Others receiving votes: 11, Clarksville Clinton-Massie 32. 12, Streetsboro 27. 13, Germantown Valley View 19. 14, Lorain Clearview 16. 15, Cincinnati Indian Hill 7. 16, Springfield Kenton Ridge 3. 17, Struthers 1. 18, Urbana 1. 19, Chillicothe Unioto 1.

LAKE CATHOLIC COUGARS IN OVERTIME

Since the start of the 1985 season, the Cougars have played 12 overtime games, including three (3) during the OHSAA post season. The Cougars are 4-8 in overtime since 1985 but have not played an extra session since the 2012 season.

Year	Opponent	W / L	OT	Final Score
1985	Elyria Catholic Panthers	L	1	14-13
1987	St. Edward Eagles	L	1	17-10
1987	Padua Bruins	L	1	7-0
1989	Elyria Catholic Panthers	W	1	27-21
1990	Youngstown Cardinal Mooney Cardinals *(OHSAA Regional Final)*	L	2	22-14
1993	Holy Name Green Wave	W	1	24-23
1993	Padua Bruins	L	1	17-14
1994	Holy Name Green Wave	W	1	28-20
2000	Medina Highland Hornets *(OHSAA Regional Quarterfinal)*	L	2	29-28
2001	Columbus St. Francis DeSales Stallions *(OHSAA State Championship)*	W	1	27-21
2008	Padua Bruins	L	1	35-28
2012	Youngstown Cardinal Mooney Cardinals	W	2	24-21

ALUMNI PLAYING AT NEXT LEVEL

Below is a list of graduates currently playing football at the NCAA Div I, II or III

Luka Zurak
K / P - Western Michigan

Joe Malchesky
Safety - Robert Morris

Simon Taraska
LB - Norwich

Alex Pacheco
DB - Ashland

Damen Kelly
DB - Lake Erie

TJ Gibbons
Safety - Baldwin Wallace

Josh Styles
DB - John Carroll

COUGARS

Lake Catholic High School
2024 Football Game Notes

Lake Catholic Cougars vs Opponents, All-Time (since 1972)

School	W	L	T	PERC
Akron Buchtel	2	0	0	1.000
Akron East	0	1	0	0.000
Akron Garfield	0	1	0	0.000
Akron Archbishop Hoban	9	9	0	0.500
Akron St. Vincent - St. Mary	2	7	1	0.250
Ashland	2	0	0	1.000
Ashtabula Edgewood	1	1	0	0.500
Ashtabula Harbor	1	0	0	1.000
Aurora	0	1	0	0.000
Avon	1	0	0	1.000
Bellevue	1	0	0	1.000
Benedictine	18	11	0	0.621
Berea-Midpark	2	1	0	0.667
as Berea High School (1992)	*1*	*0*	*0*	*1.000*
as Midpark High School (2000, 2001)	*1*	*1*	*0*	*0.500*
Bloom Carroll	1	0	0	1.000
Brunswick	0	1	0	0.000
Buffalo (NY) St. Francis	0	1	0	0.000
Canal Fulton Northwest	1	0	0	1.000
Canfield	1	0	0	1.000
Canton Central Catholic	1	3	0	0.250
Canton South	1	0	0	1.000
Cincinnati Academy of Physical Ed	1	0	0	1.000
Cleveland Central Catholic	27	1	0	0.964
Cleveland Collinwood	3	0	0	1.000
Cleveland Glenville	0	1	0	0.000
Cleveland Heights	4	5	0	0.444
Cleveland West Tech	1	0	0	1.000
Columbus St. Charles	1	1	0	0.500
Columbus St. Francis DeSales	1	0	0	1.000
Cortland Lakeview	2	0	0	1.000
Cuyahoga Valley Christian Academy	2	0	0	1.000
Dover	0	2	0	0.000
Dublin Coffman	0	2	0	0.000
Eastlake North	4	0	0	1.000
Elyria Catholic	17	5	0	0.773
Erie (PA) Senior High	3	0	0	1.000
Erie (PA) Academy	1	0	0	1.000
Erie (PA) Cathedral Prep	0	2	0	0.000
Erie (PA) McDowell	4	1	0	0.800
Euclid	8	5	0	0.615
Geneva	1	1	0	0.500
Gilmour Academy	0	0	1	0.500
Girard	1	0	0	1.000
Holy Name	31	5	0	0.861
Hubbard	2	0	0	1.000
Ironton	1	0	0	1.000
Kenston	4	2	0	0.667
Kirtland	0	1	0	0.000

School	W	L	T	PERC
Lima Bath	1	0	0	1.000
Lorain Catholic	4	1	0	0.800
Madison	6	1	0	0.857
Maple Heights	0	2	0	0.000
Massillon Washington	0	1	0	0.000
Medina Highland	0	1	0	0.000
Mentor	4	1	0	0.800
Mogadore Field	1	0	0	1.000
Newark Licking Valley	0	1	0	0.000
Niles McKinley	1	0	0	1.000
Norwalk	1	0	0	1.000
Notre Dame - Cathedral Latin	27	9	0	0.750
as NDCL High School (1994-pres)	*25*	*9*	*0*	*0.735*
as Cathedral Latin HS (1977, 1978)	*2*	*0*	*0*	*1.000*
Olmsted Falls	0	1	0	0.000
Orchard Lake (MI) St. Mary	0	1	0	0.000
Padua	32	13	0	0.711
Painesville Harvey	4	0	0	1.000
Painesville Riverside	2	1	0	0.667
Parma Byzantine Catholic	2	1	0	0.667
Poland Seminary	1	0	0	1.000
Ravenna	3	0	0	1.000
Rocky River	2	0	0	1.000
St. Catharines (Ont) Royal Collegiate	1	0	0	1.000
St. Edward	9	10	0	0.474
St. Ignatius	7	9	0	0.438
St. Peter Chanel	23	4	0	0.852
Stow	1	2	0	0.333
Strongsville	2	2	0	0.500
Struthers	0	1	0	0.000
Toledo Central Catholic	1	1	0	0.500
Toledo St. John's Jesuit	0	1	0	0.000
Trinity	16	3	0	0.842
Twinsburg	0	1	0	0.000
University School	1	0	0	1.000
Van Wert	0	1	0	0.000
Villa Angela - St. Joseph	15	12	3	0.550
as St. Joseph HS (1974-89)	*6*	*10*	*3*	*0.395*
as VASJ (1990 - present)	*9*	*2*	*0*	*0.818*
Walsh Jesuit	18	17	0	0.514
Warren Howland	1	0	0	1.000
Warren Western Reserve	1	1	0	0.500
West Geauga	2	0	0	1.000
Westerville	1	0	0	1.000
Wickliffe	7	4	1	0.625
Willoughby South	2	0	0	1.000
Youngstown Cardinal Mooney	6	15	0	0.286
Youngstown Liberty	0	1	0	0.000
Youngstown Ursuline	10	6	0	0.625

COUGARS

Lake Catholic High School
2024 Football Game Notes

Cougars by the Numbers - 2024

CATEGORY	REC.
Overall Record	7-0
OHSAA Playoffs	0-0
Playing at Jerome T Osborne Sr Stadium	4-0
Playing on the road	3-0
Playing at a neutral site	0-0
Playing on field turf / Astroturf	7-0
Playing on natural grass	0-0
Wearing the Green Jerseys	2-0
Wearing the White Jerseys	2-0
Wearing the Black Jerseys	2-0
Wearing the alternate Gray Jerseys	1-0
Scoring First	7-0
Opponent Scores First	0-0
Leading after 1st quarter	5-0
Trailing after 1st quarter	0-0
Tied after 1st quarter	2-0
Leading at Halftime	7-0
Trailing at Halftime	0-0
Tied at Halftime	0-0
Leading After 3rd Quarter	7-0
Trailing After 3rd Quarter	0-0
Tied after 3rd Quarter	0-0
In Overtime Games	0-0
Scoring 19 or less points	1-0
Scoring 20-29 Points	0-0
Scoring 30-39 Points	4-0
Scoring 40+ Points	2-0
Totaling less than 300 yard in total offense	2-0
300-399 yards in total offense	3-0
400-plus yards in total offense	2-0
Holding Opponents To Single Digits Points	4-0
Having a QB Throw For 300+ Yards	1-0
Having a QB Throw For 200-299 Yards	2-0
Having a QB Complete 65% of His Passes	3-0
Having a 100 Yard Rusher	1-0
Having a RB Carry the Ball 20 Times or More	1-0
Having a QB Carry the Ball 20 Times or More	0-0
Having a WR Catch 10+ Passes	1-0
Having a WR Record 100+ Yards	3-0
Holding an Opponent Under 100 Yards Rushing	4-0
Holding an Opponent Under 100 Yards Passing	5-0
Holding an Opponent 100-200 Yards Passing	2-0
Recording Three or More Sacks in a Game	3-0
Intercepting an Opposing Quarterback	5-0
Leading In Time of Possession	6-0
Trailing In Time of Possession	0-1
Winning the Turnover Battle	5-0
Losing the Turnover Battle	0-0
Having an Equal Amount of Turnovers	2-0
Gaining More Yards Than Opponent	7-0

CURRENT STREAK **Won 7**

Lake Catholic All-Time Playoff Games and Records

Date	Opponent	Rnd	Result	
1982	Cleve Cent Catholic	RF	W	16-7
1982	Y'twn Card. Mooney	SS	L	7-10
1983	St. Joseph	RF	W	14-6
1983	Akron Garfield	SS	L	10-14
1990	Wickliffe	RS	W	27-6
1990	Y'twn Card. Mooney	RF	L-OT	14-22
1991	Ashtabula Harbor	RS	W	30-7
1991	Girard	RF	W	33-0
1991	Akron SVSM	SS	W	35-14
1991	Cin Academy P.E.	SF	W	45-20
1992	Y'town Card Mooney	RS	W	41-24
1992	Y'town Ursuline	RF	W	24-31
1992	Lima Bath	SS	W	42-13
1992	Ironton	SF	W	31-7
1994	Twinsburg	RS	L	21-24
1996	Cortland Lakeview	RS	W	35-6
1996	Benedictine	RF	L	10-24
1997	Kenston	RS	W	28-6
1997	Walsh Jesuit	RF	L	11-27
1999	Olmsted Falls	RQ	L	7-42
2000	Medina Highland	RF	L-OT	28-29
11/2/01	Benedictine	RQ	W	35-17
11/9/01	Akron Hoban	RS	W	22-16
11/16/01	Poland Seminary	RF	W	21-0
11/23/01	Bellevue	SS	W	30-6
11/30/01	C'bus St Francis	SF	W	27-21
10/31/03	Akron Hoban	RQ	W	38-27
11/7/03	West Geauga	RS	W	21-0
11/14/03	Benedictine	RF	L	20-33

Date	Opponent	Rnd	Result	
11/6/04	Hubbard	RQ	W	42-14
11/13/04	Walsh Jesuit	RS	L	28-31
11/4/05	Benedictine	RQ	W	21-17
11/11/05	Youngstown Liberty	RS	L	14-17
11/4/06	Rocky River	RQ	W	24-0
11/11/06	Hubbard	RS	W	31-12
11/18/06	Aurora	RF	L	23-24
11/2/07	Ravenna	RQ	W	45-30
11/9/07	Rocky River	RS	W	45-31
11/16/07	Cortland Lakeview	RF	W	45-32
11/23/07	N'wark Licking Valley	SS	L	45-33
11/6/09	Ravenna	RQ	W	34-16
11/13/09	Canfield	RS	W	31-24
11/20/09	Ashland	RF	W	45-42
11/27/09	Maple Heights	SS	L	17-21
11/5/10	Kenston	RQ	W	42-0
11/12/10	Warren Howland	RS	W	24-7
11/19/10	Ashland	RF	W	35-28
11/26/10	Maple Heights	SS	L	17-27
11/4/11	Benedictine	RQ	W	47-21
11/11/11	Akron SVSM	RS	L	14-31
10/17/20	Orange	no contest - Covid 19		
10/17/20	Canton South	1-Rd	W	41-0
10/24/20	CVCA	RQ	W	35-21
10/31/20	Cnl Fulton N'west	RS	W	7-0
11/7/20	Y'town Ursuline	RF	W	35-7
11/14/20	Bloom-Carroll	SS	W	17-10
11/22/20	Van Wert	SF	L	28-31
10/27/23	Mogadore Field	1-Rd	W	45-56
11/3/23	Niles McKinley	RQ	W	45-57
11/10/23	Struthers	RS	L	25-28

OVERALL OHSAA PLAYOFF RECORD 41-18

3 State Championships: **1991, 1992, and 2001**
State Runner Up: **2020**
9 Regional Championships: **1982, 1983, 1991, 1992, 2001, 2007, 2009, 2010, and 2020**

1st Round (1-Rd)	2-0
Regional Quarter-Finals (RQ)	11-2
Regional Semi-Finals (RS)	12-5
Regional Finals (RF)	9-5
State Semi-Finals (SS)	4-5
State Finals (SF)	3-1

COUGARS

Lake Catholic High School
2024 Football Game Notes

KICKOFF MASS

Football team, Cheer team, and Marching Band

SENIOR MEMBERS

Football team and Cheer team

FOOTBALL TEAM

Varsity &
Junior Varsity

COUGARS

Lake Catholic High School

2024 Football Game Notes

2024 Lake Catholic Cougars Varsity Roster

No.	Name	Position(s)	Ht	Wt	Yr	Class
1	NICK BIONDOLILLO	RB - DB	5'8"	150	JR	2026
2	CHARLIE SPIES	QB	5'10"	175	SO	2027
3	GEORGE CSEPEGI	RB - DB	5'10"	185	SR	2025
4	ETHAN PRESEREN	RB - DB	5'9"	145	SO	2027
5	ACE PETERLIN	WR - DB	5'11"	165	SR	2025
6	JIMMY GIBBONS	TE - LB	6'1"	205	SR	2025
7	DJ SEARS	TE - DE	6'1"	235	SR	2025
8	JAYSON CUMMINGS	DE	6'2"	230	SR	2025
9	CROSS NIMMO	TE - DE	6'5"	230	SR	2025
10	JOEY NAGY	WR - DB	6'0"	175	SO	2027
11	BRADY MORAN	TE - LB	6'1"	180	SO	2027
12	FRANKIE TRINETTI	QB - DB	6'3"	185	SR	2025
13	URIEL PROVITT	WR - DB	5'10"	140	SO	2027
14	PETE MALCHESKY	WR - DB	5'8"	140	JR	2026
15	PATRICK RADIGAN	WR - DB	6'0"	185	SR	2025
16	CARTER MATEJKA	WR - DB	6'0"	155	SO	2027
17	MAX PISANO	QB - LB	6'0"	170	FR	2028
18	KODA GENOVESE	QB - LB	5'11"	165	JR	2026
19	BEN MITCHELL	QB - LB	6'0"	170	FR	2028
20	TYLER HRIBAR	WR - DB	5'9"	165	JR	2026
21	TRISTAN NEGRELLI	WR - DB	5'9"	155	JR	2026
22	CADEN BOYES	RB - DB	5'9"	170	SR	2025
23	DANIEL CINTRON JR.	WR - DB	5'10"	165	JR	2026
24	MICHAEL VALENTINO	RB - LB	5'9"	165	JR	2026
26	DAVEY RICKETTS	WR - LB	5'9"	165	SO	2027
27	PETE DICELLO	WR - LB	5'9"	175	SO	2027
29	DYLAN KNAPP	WR - DB	5'8"	145	SO	2027
33	MARTY LONCAR	LB	6'0"	200	JR	2026
34	DANNY ZMOROWSKI	RB - DL	6'1"	215	SO	2027
44	NICKY SMELTZER	LB	5'10"	180	SR	2025
45	GAVYN FREDRIKS	K	5'10"	145	SO	2027
50	LUKE JOY	OL - LB	6'0"	205	SR	2025
51	ZACH POVEJSIL	OL - DL	5'11"	215	JR	2026
52	RAY TROHA	OL - DL	5'9"	220	SR	2025
54	MAX BARNES	C - DE	6'1"	205	SR	2025
55	JACK GOGALA	OL - DE	5'10"	195	SR	2025
56	ALBERT SLUGA	OL - DL	5'11"	195	SO	2027
57	NICK TALLION	OL - DL	6'1"	185	JR	2026
58	CONNOR BRUGH	OL - DL	5'10"	235	SO	2027
59	DEVEN SMITH	OL - DL	6'2"	245	JR	2026
64	DAVID IANNINI	OL - DL	6'2"	280	JR	2026
65	CARTER JACOBS	OL - DL	5'10"	205	JR	2026
67	BRYAN MORTON	OL - DL	5'11"	215	JR	2026
71	NATHAN ZAPPITELLI	OL - DL	6'4"	275	JR	2026
72	MATTHEW FLORENCE	OL - DL	5'10"	230	JR	2026
75	ALFRED ANTONELLI	OL - DL	6'2"	270	SO	2027
77	CRUZ NIMMO	OL - DL	6'3"	265	JR	2026
80	HARLEY FORKINS	K	5'10"	160	SR	2025
81	MICHAEL BARNES	TE - DE	6'2"	185	SO	2027
82	ROBERT ALLISON	WR - DE	6'2"	170	SO	2027
83	QUINN STAYER	TE - LB	6'1"	190	JR	2026
85	MALACHI CUNNINGHAM	TE - DE	6'0"	180	SO	2027

Cougars Projected Starters & Reserves

OFFENSE: (Spread) — **Marty Gibbons '11 (OC)**

QB	**12**	**FRANKIE TRINETTI**	**6'3"**	**185**	**SR.**
	2	Charlie Spies	5'10"	175	SO.
RB	**6**	**JIMMY GIBBONS**	**6'1"**	**205**	**SR**
	24	Michael Valentino	5'9"	165	JR.
WR	**5**	**ACE PETERLIN**	**5'11"**	**165**	**SR.**
	14	Pete Malchesky	5'8"	140	JR.
WR	**15**	**PATRICK RADIGAN**	**6'0"**	**185**	**SR.**
	20	Tyler Hribar	5'9"	165	JR.
TE	**9**	**CROSS NIMMO**	**6'5"**	**230**	**SR.**
	81	Mikey Barnes	6'2"	185	SO.
TE	**7**	**DJ SEARS**	**6'1"**	**235**	**SR.**
	83	Quinn Stayer	6'1"	190	JR.
LT	**71**	**NATHAN ZAPPITELLI**	**6'4"**	**275**	**JR.**
	50	Luke Joy	6'0"	205	SR.
LG	**58**	**CONNOR BRUGH**	**5'10"**	**235**	**SO.**
	55	Jack Gogala	5'10"	195	JR.
C	**54**	**MAX BARNES**	**6'1"**	**205**	**SR.**
	75	Alfred Antonelli	6'2"	270	SO.
RG	**67**	**BRYAN MORTON**	**5'11"**	**215**	**JR.**
	51	Zach Povejsil	5'11"	215	JR.
RT	**77**	**CRUZ NIMMO**	**6'3"**	**265**	**JR.**
	57	Nick Tallion	6'1"	185	JR.

DEFENSE: (4-3 Base) — **Marty Loncar '92 (DC)**

DE	**7**	**DJ SEARS**	6'1"	**235**	**SR.**
	55	Jack Gogala	5'10"	195	SR.
DT	**64**	**DAVID IANNINI**	**6'2"**	**280**	**JR.**
	51	Zach Povejsil	5'11"	215	JR.
NT	**34**	**DANNY ZMOROWSKI**	**6'1"**	**215**	**SO**
	52	Ray Troha	5'9"	220	SR.
DE	**8**	**JAYSON CUMMINGS**	**6'2"**	**220**	**SR**
	9	Cross Nimmo	6'5"	230	SR
LB	**33**	**MARTY LONCAR**	**6'0"**	**200**	**JR**
	44	Nicky Smeltzer	5'10"	180	SR
LB	**50**	**LUKE JOY**	**6'0"**	**205**	**SR**
	44	Nicky Smeltzer	5'10"	180	SR
LB	**6**	**JIMMY GIBBONS**	**6'1"**	**205**	**SR**
	11	Brady Moran	6'1	180	SO
CB	**5**	**ACE PETERLIN**	**5'11"**	**165**	**SR**
	3	George Csepegi	5'10"	185	SR
SS	**1**	**NICK BIONDOLILLO**	**5'8"**	**150**	**JR**
	20	Tyler Hribar	5'9"	165	JR
FS	**14**	**PETE MALCHESKY**	**5'8"**	**140**	**JR**
	20	Tyler Hribar	5'9"	165	JR
CB	**15**	**PATRICK RADIGAN**	**6'0"**	**185**	**SR**
	21	Tristan Negrelli	5'9"	155	JR

SPECIAL TEAMS — **Brian Leroy (STC)**

PK	**80**	**HARLEY FORKINS**	**5'10"**	**160**	**SR**
HD	**5**	**ACE PETERLIN**	**5'11"**	**165**	**SR**
Snap	**65**	**CARTER JACOBS**	**5'10"**	**205**	**JR**
P	**15**	**PATRICK RADIGAN**	**6'0"**	**185**	**SR**
Snap	**20**	**TYLER HRIBAR**	**5'9"**	**165**	**JR**

COUGARS

Lake Catholic High School
2024 Football Game Notes

2024 Elyria Catholic Roster

No.	Name	Pos	Ht	Wt	Yr
0	Yadi Perez	LB-TE			SR.
1	Zavior Castillo	WR-DB			SR.
2	Zion Castillo	RB-LB			JR.
3	Malachi Johnson	DB-RB			SR.
4	Jayden Ramos	WR-DB			SR.
5	Donovan Shumpert	DB-RB			SO.
6	Mikey Bates	DB-RB			SO.
7	Darrell Shumpert Jr.	QB			SR.
9	Trent Merrell	DL-TE			JR.
10	Benjamin Essenmacher	WR-DB			SO.
11	Connor Lattea	WR-DB			JR.
12	Robbie Duray	QB			FR.
14	Ryan Brown	DB-WR			SR.
15	Connor Soltis	DB-WR			SR.
16	Connor Petrus	WR-DB			SR.
17	Jazear Terry	WR-DB			FR.
18	Maverick Whalen	WR-DB			JR.
19	Jeremiah Benjamin	WR-DB			SO.
20	Evan Banbury	DB-WR			SO.
21	Juelz Martin	RB			FR.
23	Conner Britton	DB-WR			SO.
24	Jacob Uhnak	DB-WR			SO.
25	Quinn Rohwer	DB-WR			SO.
26	Gavin Smith	DL-TE			SO.
27	AJ Schwanenberger	TE-LB			SR.
32	Koi Toton	RB-LB			JR.
33	Kylan Connors	DL-TE			SR.
35	Riley Edmondson	LB-RB			SO.
36	Nicco Torres	TE-DL			SR.
45	Peter Kenny	LB-TE			SR.
47	Joey Schill	LB-TE			JR.
50	Aiden Palmieri	DL-OL			SO.
51	Luis-Angel Hernandez	OL-DL			JR.
52	Josh Taylor	DL-OL			SO.
55	Canaan Regis	DL-OL			JR.
56	Dominique Worthy	OL-DL			FR.
57	Westyn Williams	OL-DL			SO.
59	Liam Robinson	DL-OL			SO.
60	Colton Manning	OL-DL			JR.
62	Matthew Perry	OL-DL			FR.
64	Cooper Goloja	OL-DL			SO.
71	Bryan Kelley	OL-DL			SR.
72	Jacob Gillispie	DL-OL			JR.
75	Omaury Ortiz	OL-DL			JR.
76	James Woolfork Jr.	DL-OL			SR.
77	Amari Lind	OL-DL			JR.
78	Trent Steigelmeyer	DL-OL			SR.
79	Marcus Lambert	OL-DL			FR.
95	Sean O'Donnell	K			SR.

COUGARS

Lake Catholic High School
2024 Football Game Notes

Lake Catholic Cougars Individual and Team Statistics (through week 7)

	LCHS	OPP
Total yds	2,511	1,333
Passing yards	1,518	693
Passing yards per game	216.86	99.00
Pass completions/attempts	106 / 155	62 / 130
Pass completion %	68.39 %	47.69 %
Passing TDs	16	2
Rushing yards	993	640
Rushing yards per game	141.86	91.43
Rush plays/average	187 / 5.31	188 / 3.40
Rushing TDs	17	3
3rd Down Conversions	(54.24 %) 32	(24.62 %) 16
4th Down Conversions	(85.71 %) 6	(31.25 %) 5
First Downs	94	79
Turnovers	2	13
Sacks	29	2

PASSING

#12 F. Trinetti

1504 yds, 104 for 150 (69.33 %), 16 TDs, 3 INTs

RUSHING

#6 J. Gibbons

553 yds, 86 carries, 7 TDs, 1 Fum

RECEIVING

#5 A. Peterlin

640 yds, 41 catches, 9 TDs, 0 Fum

DEFENSE

#33 M. Loncar

78 total tackles, 2 sacks

Passing Stats

#	NAME	GAMES	CMP	ATT	CMP %	YDS	YDS/ATT	YDS/GAME	LNG	TD	INT	SACKED	RAT
12	F. Trinetti	7	104	150	69.33 %	1,504	10.03	214.86	71	16	3	1	128
2	C. Spies	2	2	5	40.00 %	14	2.80	7.00	10	-	-	1	47
Total:			**106**	**155**	**68.39 %**	**1,518**	**9.79**	**216.86**		**16**	**3**	**2**	**126**

Rushing Stats

#	NAME	GAMES	CARRIES	YDS	YDS/CARRY	YDS/GAME	LNG	TD	FUM
6	J. Gibbons	7	86	553	6.43	79.00	64	7	1
24	M. Valentino	7	29	116	4.00	16.57	23	1	-
3	G. Csepegi	5	18	93	5.17	18.60	24	2	-
22	C. Boyes	5	20	90	4.50	18.00	21	1	-
5	A. Peterlin	7	11	45	4.09	6.43	10	-	-
12	F. Trinetti	7	6	39	6.50	5.57	12	-	-
7	D. Sears	7	11	27	2.45	3.86	5	6	-
20	T. Hribar	3	3	15	5.00	5.00	10	-	-
26	D. Ricketts	4	2	11	5.50	2.75	7	-	-
4	E. Preseren	1	1	4	4.00	4.00	4	-	-
Total:			**187**	**993**	**5.31**	**141.86**		**17**	**1**

COUGARS

Lake Catholic High School
2024 Football Game Notes

Lake Catholic Cougars Individual and Team Statistics (through week 7)

Receiving Stats

#	NAME	GAMES	REC	YDS	YDS/REC	YDS/GAME	LNG	TD	FUM
5	A. Peterlin	7	41	640	15.61	91.43	71	9	-
9	C. Nimmo	7	17	268	15.76	38.29	40	2	-
15	P. Radigan	6	16	230	14.38	38.33	41	1	-
7	D. Sears	7	12	167	13.92	23.86	62	2	-
6	J. Gibbons	7	9	112	12.44	16.00	35	1	-
22	C. Boyes	5	4	51	12.75	10.20	30	1	-
24	M. Valentino	7	4	29	7.25	4.14	15	-	-
3	G. Csepegi	5	2	17	8.50	3.40	10	-	-
83	Q. Stayer	1	1	4	4.00	4.00	4	-	-
Total:			**106**	**1,518**	**14.32**	**216.86**		**16**	**-**

Kicking Stats

#	NAME	GAMES	FGM/FGA	FG %	LNG	XPM/XPA	XP %	PTS
80	H. Forkins	7	3 / 4	75.00 %	27	26 / 28	92.86 %	35
Total:			**3 / 4**	**75.00 %**		**26 / 28**	**92.86 %**	**35**

Punting Stats

#	NAME	GAMES	PUNTS	YDS	YDS/PUNT	YDS/GAME	IN 20	LNG
15	P. Radigan	6	16	646	40.38	107.67	7	43
Total:			**16**	**646**	**40.38**	**92.29**	**7**	

Kickoff Return Stats

#	NAME	GAMES	RETURNS	YDS	YDS/RETURN	YDS/GAME	TD	LNG
15	P. Radigan	6	3	51	17.00	8.50	-	22
14	P. Malchesky	7	3	32	10.67	4.57	-	13
5	A. Peterlin	7	1	18	18.00	2.57	-	18
	Rest of team		6	73	12.17	10.43	-	22
Total:			**13**	**174**	**13.38**	**24.86**	**-**	

Punt Return Stats

#	NAME	GAMES	RETURNS	YDS	YDS/RETURN	YDS/GAME	TD	LNG
5	A. Peterlin	7	4	25	6.25	3.57	-	11
	Rest of team		12	141	11.75	20.14	-	33
Total:			**16**	**166**	**10.38**	**23.71**	**-**	

COUGARS

Lake Catholic High School
2024 Football Game Notes

Lake Catholic Cougars Individual and Team Statistics (through week 7)

Defensive Stats

#	NAME	GAMES	TACKLE	SOLO	ASSIST	SACK	TFL	SAFETY	INT	INT RET YDS	FF	FUM REC	FUM RET YDS	DEF TD
33	M. Loncar	7	78	15	63	2	5	-	-	-	-	-	-	-
50	L. Joy	7	66	9	57	-	4	-	2	30	-	-	-	-
14	P. Malchesky	7	65	15	50	-	1	-	-	-	2	1	-	-
6	J. Gibbons	7	47	18	29	-	8	-	1	-	1	-	-	-
8	J. Cummings	7	40	9	31	5	4	-	-	-	-	-	-	-
1	N. Biondolillo	6	35	9	26	-	3	-	1	-	-	-	-	-
34	D. Zmorowski	7	22	2	20	1	3	-	-	-	-	-	-	-
5	A. Peterlin	7	20	11	9	1	-	-	3	-	-	-	-	-
57	N. Tallion	6	19	1	18	3	1	-	-	-	-	-	-	-
55	J. Gogala	7	18	3	15	1	2	-	-	-	-	-	-	-
44	N. Smeltzer	6	16	4	12	-	-	-	-	-	-	-	-	-
11	B. Moran	5	15	3	12	-	-	-	-	-	-	-	-	-
22	C. Boyes	5	13	3	10	-	1	-	-	-	-	-	-	-
26	D. Ricketts	4	13	3	10	-	1	-	-	-	-	1	-	-
15	P. Radigan	6	13	5	8	-	2	-	3	15	-	-	-	1
21	T. Negrelli	4	12	4	8	-	2	-	-	-	-	-	-	-
7	D. Sears	7	11	3	8	2	1	-	-	-	-	-	-	-
51	Z. Povejsil	6	10	2	8	1	-	-	-	-	-	-	-	-
64	D. Iannini	4	10	3	7	2	-	-	-	-	-	-	-	-
52	R. Troha	6	9	-	9	1	1	-	-	-	-	1	-	-
3	G. Csepegi	5	5	1	4	-	-	-	-	-	-	-	-	-
20	T. Hribar	3	5	1	4	-	-	-	-	-	-	-	-	-
9	C. Nimmo	7	5	3	2	2	-	-	-	-	1	-	-	-
24	M. Valentino	7	4	-	4	-	-	-	-	-	-	-	-	-
81	M. Barnes	2	4	-	4	1	-	-	-	-	-	-	-	-
82	R. Allison	2	3	-	3	-	-	-	-	-	-	-	-	-
65	C. Jacobs	3	3	-	3	-	1	-	-	-	-	-	-	-
67	B. Morton	3	3	-	3	-	-	-	-	-	-	-	-	-
10	J. Nagy	2	3	2	1	-	-	-	-	-	-	-	-	-
59	D. Smith	2	2	-	2	-	-	-	-	-	-	-	-	-
85	M. Cunningham	1	2	-	2	-	-	-	-	-	-	-	-	-
23	D. Cintron Jr	2	2	1	1	-	-	-	-	-	-	-	-	-
83	Q. Stayer	1	1	-	1	-	-	-	-	-	-	-	-	-
17	M. Pisano	1	1	-	1	-	-	-	-	-	-	-	-	-
19	B. Mitchell	1	1	-	1	-	-	-	-	-	-	-	-	-
29	D. Knapp	2	1	-	1	-	-	-	-	-	-	-	-	-
13	U. Provitt	1	1	-	1	-	-	-	-	-	-	-	-	-
27	P. DiCello	1	1	-	1	-	-	-	-	-	-	-	-	-
18	K. Genovese	1	1	-	1	-	-	-	-	-	-	-	-	-
54	M. Barnes	1	1	1	-	-	-	-	-	-	-	-	-	-
	Rest of team		7	7	-	7	7	1	-	-	2	2	-21	-
Total:			**588**	**138**	**450**	**29**	**47**	**1**	**10**	**45**	**6**	**5**	**-21**	**1**

COUGARS

Lake Catholic High School
2024 Football Game Notes

Week 7 Box Score - Lake Catholic 46, Padua 17

LAKE CATHOLIC ... 7-0

#12 F. Trinetti 324 Pass Yds
#6 J. Gibbons 94 Rush Yds
#15 P. Radigan 100 Rec Yds

46 - 17

Oct 4 at 11:00PM

	1	2	3	4	Total
LCHS	0	17	14	15	46
PFHS	0	10	0	7	17

PADUA FRANCISC... 4-4

Rest of team 160 Pass Yds
Rest of team 62 Rush Yds
Rest of team 160 Rec Yds

Scoring Summary

			LCHS	PFHS
First Quarter			LCHS	PFHS
Second Quarter			LCHS	PFHS
LC	FG	Harley Forkins 22 Yd	3	0
LC	TD	Patrick Radigan 41 Yd Pass From Frankie Trinetti (Harley Forkins Kick)	10	0
LC	TD	Cross Nimmo 29 Yd Pass From Frankie Trinetti (Harley Forkins Kick)	17	0
	FG	32 Yd	17	3
	TD	11 Yd Pass (Kick)	17	10
Third Quarter			LCHS	PFHS
LC	TD	Ace Peterlin 32 Yd Pass From Frankie Trinetti (Harley Forkins Kick)	24	10
LC	TD	Jimmy Gibbons 36 Yd Run (Harley Forkins Kick)	31	10
Fourth Quarter			LCHS	PFHS
LC	TD	Ace Peterlin 11 Yd Pass From Frankie Trinetti (Harley Forkins Kick)	38	10
	TD	3 Yd Run (Kick)	38	17
LC	TD	Michael Valentino 1 Yd Run (Two-Point Conversion)	46	17

Team Totals

	LC	
Total Plays	**45**	**50**
Total Yards	**480**	**222**
Passing Yards	338	160
Rushing Yards	142	62
First Downs	**17**	**16**
Third Down Efficiency	5-8 (63%)	1-6 (17%)
Fourth Down Efficiency	1-1 (100%)	0-1 (0%)
Turnovers	**0**	**1**
Fumbles Lost	0	0
Interceptions Thrown	0	1
Penalties	**2**	**6**
Yards	10	69

COUGARS

Lake Catholic High School
2024 Football Game Notes

Week 7 Box Score - Lake Catholic 46, Padua 17

Lake Catholic High Players

Passing	Cp/Att	Yds	TD	Int	Lg
#12 F. Trinetti	18/25	324	4	-	41
#2 C. Spies	2/3	14	-	-	10

Rushing	Att	Yds	TD	Long	Fum
#6 J. Gibbons	17	94	1	36	-
#24 M. Valentino	4	32	1	23	-
#5 A. Peterlin	3	11	-	4	-
#12 F. Trinetti	1	5	-	5	-
#3 G. Csepegi	1	-	-	-	-

Receiving	Rec	Yds	TD	Long	Fum
#15 P. Radigan	4	100	1	41	-
#9 C. Nimmo	4	78	1	29	-
#5 A. Peterlin	4	74	2	32	-
#6 J. Gibbons	2	45	-	35	-
#24 M. Valentino	2	18	-	15	-
#3 G. Csepegi	1	10	-	10	-
#7 D. Sears	2	9	-	8	-
#83 Q. Stayer	1	4	-	4	-

Padua Franciscan Players

Passing	Cp/Att	Yds	TD	Int	Lg
Rest of team	19/28	160	1	1	21

Rushing	Att	Yds	TD	Long	Fum
Rest of team	16	62	1	25	-

Receiving	Rec	Yds	TD	Long	Fum
Rest of team	19	160	1	21	-

COUGARS

Lake Catholic High School
2024 Football Game Notes

Week 7 Box Score - Lake Catholic 46, Padua 17

Defensive	Sfty	Int	Fum	Blks	TD
#5 A. Peterlin	-	1	-	-	-

Defensive	Sfty	Int	Fum	Blks	TD
No Defensive Stats					

Kickoff Returns	Ret	Avg	TD	Long
#14 P. Malchesky	1	10	-	10
Rest of team	1	7	-	7

Kickoff Returns	Ret	Avg	TD	Long
Rest of team	4	13	-	23

Punt Returns	Ret	Avg	TD	Long
#5 A. Peterlin	2	10	-	11
Rest of team	-	-	-	-

Punt Returns	Ret	Avg	TD	Long
Rest of team	1	5	-	5

Kicking	FG	%	PAT	Pts
#80 H. Forkins	1	100.0 %	5	8

Kicking	FG	%	PAT	Pts
Rest of team	1	100.0 %	2	5

Kickoff	Num	Yds	Long	TB
#80 H. Forkins	6	294	60	2
Rest of team	1	58	58	-

Kickoff	Num	Yds	Long	TB
Rest of team	2	63	33	-

Punting	Num	Avg	In 20	Long
#15 P. Radigan	1	40	-	40

Punting	Num	Avg	In 20	Long
Rest of team	3	38	-	40

Week 7 Box Score - Lake Catholic 46, Padua 17

Tackles	Tk	Ast	Sck	TFL
#5 A. Peterlin	3	1	1	-
#14 P. Malchesky	3	6	-	-
#1 N. Biondolillo	3	5	-	-
#6 J. Gibbons	2	4	-	1
#15 P. Radigan	2	2	-	-
#50 L. Joy	2	10	-	1
#10 J. Nagy	2	-	-	-
#33 M. Loncar	1	8	-	1
#34 D. Zmorowski	1	3	1	1
#55 J. Gogala	1	2	-	-
#23 D. Cintron Jr	1	-	-	-
#7 D. Sears	-	2	-	1
#83 Q. Stayer	-	1	-	-
#3 G. Csepegi	-	1	-	-
#8 J. Cummings	-	5	1	-
#57 N. Tallion	-	4	1	-
#52 R. Troha	-	1	-	1
#11 B. Moran	-	4	-	-
#82 R. Allison	-	1	-	-
#51 Z. Povejsil	-	1	-	-
#44 N. Smeltzer	-	2	-	-
#59 D. Smith	-	1	-	-
#17 M. Pisano	-	1	-	-
#19 B. Mitchell	-	1	-	-
#29 D. Knapp	-	1	-	-
#65 C. Jacobs	-	1	-	-
Rest of team	3	-	3	3

Tackles	Tk	Ast	Sck	TFL
No Tackles				

COUGARS

Lake Catholic High School
2024 Football Game Notes

Lake Catholic Cougars 2024 Superlatives

200-PLUS YARDS PASSING IN A GAME

8/30	Frankie Trinetti	207 vs Cuyahoga Valley Christian Academy
9/26	Frankie Trinetti	265 vs Holy Name
10/4	Frankie Trinetti	324 vs Padua

100-PLUS YARDS RUSHING IN A GAME

9/19	Jimmy Gibbons	156 vs Kenston

100-PLUS YARDS RECEIVING IN A GAME

8/30	Ace Peterlin	165 vs Cuyahoga Valley Christian Academy
9/26	Ace Peterlin	170 vs Holy Name
10/4	Patrick Radigan	100 vs Padua

20-PLUS COMPLETIONS IN A GAME

9/26	Frankie Trinetti	23 completions (23-32) vs Holy Name

20-PLUS RUSHING ATTEMPTS IN A GAME

9/19	Jimmy Gibbons	23 vs Kenston

10-PLUS RECEPTIONS IN A GAME

9/26	Ace Peterlin	13 vs Holy Name

MILESTONE WATCH

LAKE CATHOLIC CAREER PASSING TOUCHDOWNS - LEADER

69 Frankie Trinetti

Trinetti threw 4 touchdown pass in the 46-17 victory over Padua

100 CAREER RECEPTIONS

120 Ace Peterlin had 4 receptions vs Padua on Soct 4. The 4 catches extends Peterlin's career total to 120

25 CAREER TOUCHDOWNS

24 DJ Sears scored three touchdowns vs Kenston on Sept 19. Sears needs 1 touchdown to reach the 25 TD total plateau

1,000 CAREER RECEIVING YARDS

1,069 Cross Nimmo had 78 receiving yards vs Padua on Oct 4 Nimmo has now surpassed the 1,000 receiving yard plateau

LAKE COUNTY CAREER PASSING YARDS

9,126 Mitchell Trubisky, Mentor High School (2010-2012)
6,629 Frankie Trinetti
Trinetti - **2,498** passing yards to become Lake County leader

10-PLUS TACKLES IN A GAME

8/23	Marty Loncar	13 (2 solo, 11 asst) vs Cardinal Mooney
8/30	Marty Loncar	15 (4 solo, 11 asst) vs CVCA
8/30	Pete Malchesky	15 (2 solo, 13 asst) vs CVCA
8/30	Luke Joy	16 (0 solo, 16 asst) vs CVCA
9/13	Marty Loncar	10 (2 solo, 8 asst) vs South
9/19	Marty Loncar	13 (3 solo, 10 asst) vs Kenston
9/19	Pete Malchesky	10 (3 solo, 7 asst) vs Kenston
9/19	Nick Biondolillo	10 (4 solo, 6 asst) vs Kenston
9/19	Luke Joy	13 (3 solo, 10 asst) vs Kenston
9/26	Marty Loncar	11 (3 solo, 10 asst) vs Holy Name
10/4	Luke Joy	12 (2 solo, 10 asst) vs Padua

DEFENSIVE TOUCHDOWN IN A GAME

8/30	Patrick Radigan	3 yard INT return for TD vs CVCA

SPECIAL TEAMS TOUCHDOWN IN A GAME

40-PLUS YARD MADE FIELD GOAL IN A GAME

GAME, SEASON, OR CAREER RECORD BROKEN

Career TD passes - Frankie Trinetti	69 TD passes	(2022-present)
Highest Completion % - Game - Frankie Trinetti (9/13 vs South)		100% (10-10)
Most Receptions - Game - Ace Peterlin (9/26 vs Holy Name)		13 receptions

COUGARS

Lake Catholic High School
2024 Football Game Notes

Lake Catholic Cougars Individual Records (Game, Season & Career)

MOST POINTS SCORED

Game	36 - Richie Sanders vs Cleveland Central Catholic (10/30/10)
Season	210 - Carmen Ilacqua (1992)
Career	330 - Richie Sanders (2008-2010)

MOST TOUCHDOWNS SCORED

Game	6 - Richie Sanders vs Cleveland Central Catholic (10/30/10)
Season	35 - Carmen Ilacqua (1992)
Career	55 - Richie Sanders (2008-2010)

MOST PASSING TD THROWN

Game	5 - Mark Baniewicz vs Benedictine Regional Quarterfinal (11/4/11)
	5 - Mark Petruziello at Holy Name (9/26/03)
	5 - Pete Jelovic vs NDCL (1992)
	5 - Rick Trefzger vs Padua (1989)
Season	38 - Frankie Trinetti (2023)
Career	***69 - Frankie Trinetti (2022-ongoing)***
	55 - Pete Jelovic (1990-1992) (2023)

MOST RUSHING TOUCHDOWNS

Game	6 - Richie Sanders vs Cleveland Central Catholic (10/30/10)
Season	30 - Richie Sanders (2010)
Career	54 - Richie Sanders (2008-2010)

MOST RECEIVING TOUCHDOWNS

Game	***3 - Ace Peterlin at Holy Name (9/26/24)***
	3 - DJ Sears at Kenston (9/14/23)
	3 - DJ Sears at Willoughby South (9/8/23)
	3 - Ace Peterlin at Akron Buchtel (9/2/23)
	3 - Cross Nimmo vs Y'town Card Mooney (8/18/23)
	3 - Aaron Phillips vs Akron Abhp Hoban (10/21/23)
	3 - Vince Petruziello at Elyria Catholic (9/30/05)
	3 - Vince Petruziello vs Trinity (9/17/05)
	3 - Vince Petruziello at Benedictine (9/2/05)
	3 - Steve Latkovic at Holy Name (9/26/03)
	3 - Vince Nasca vs Walsh Jesuit (1996)
	3 - Tim Pikus vs Cleveland Central Catholic (1994)
	3 - Joe Jurevicius vs Padua (1990)
	3 - Lou Mucci vs Parma Byzantine Catholic (1973)
Season	18 - Joe Jurevicius vs Padua (1990)
Career	37 - Joe Jurevicius vs Padua (1990-1992)

MOST PASSING COMPLETIONS

Game	29 - Dylan Bell at Benedictine (10/12/13)
Season	201 - Frankie Trinetti (2023)
Career	***460 - Frankie Trinetti (2021-ongoing)***
	356 - Frankie Trinetti (2021-start of 2024)

MOST PASSING ATTEMPTS

Game	44 - Dylan Bell at Benedictine (10/12/13)
	44 - Jaxon French at Erie (PA) McDowell (8/27/21)
Season	318 - Frankie Trinetti (2023)
Career	***709 - Frankie Trinetti (2021-ongoing)***
	559 - Frankie Trinetti (2021-start of 2024)

HIGHEST COMPLETION PERCENTAGE

Game	***100% - Frankie Trinetti 10-for-10 vs South (9/13/24)***
	89.5% - Frankie Trinetti 17-for-19 at Erie (Pa.) (10/6/23)
Season	64.9% - Frankie Trinetti (2022)
Career	***64.88% - Frankie Trinetti (2021-ongoing)***
	63.2% - Frankie Trinetti (2021-start of 2024)

MOST RUSHING ATTEMPTS

Game	41 - Mark Baniewicz vs Benedictine Regional Quarterfinal (10/6/12)
Season	260 - Richie Sanders (2010)
Career	503 - Richie Sanders (2008-2010)

MOST PASS RECEPTIONS

Game	***13 - Ace Peterlin at Holy Name (9/26/24)***
	11 - Christian De Mitro vs Buffalo (NY) St. Francis (9/28/19)
	11 - Kaz Struna at Strongsville (8/30/13)
Season	78 - Ace Peterlin (2023)
Career	147 - Joe Jurevicius (1990-1992)

MOST PASSING YARDS

Game	399 - Frankie Trinetti vs Youngstown Cardinal Mooney (8/18/23)
Season	3,294 - Frankie Trinetti (2023)
Career	***6,629 - Frankie Trinetti (2021-ongoing)***
	5,125 - Frankie Trinetti (2021-start of 2024)

MOST RUSHING YARDS

Game	303 - Jason Parker vs Padua (1997)
Season	2,163 - Richie Sanders (2010)
Career	3,336 - Richie Sanders (2008-2010)

MOST RECEIVING YARDS

Game	239 - Joe Jurevicius vs Padua (1990)
Season	1,136 - Ace Peterlin (2023)
Career	2,668 - Joe Jurevicius (1990-1992)

MOST SCRIMMAGE YARDS

(Rushing and Receiving)

Season	2,203 - Richie Sanders (2010)
Career	3,755 - Richie Sanders (2008-2010)

MOST TOTAL OFFENSIVE YARDS

(Passing, Rushing and Receiving)

Season	3,686 - Mark Petruzuello (2003)
Career	7,251 - Mark Petruzuello (2001-2003)

MOST PASSES INTERCEPTED

Game	4 - Leo Wood at Padua (9/28/02)
Season	11 - Randy Greenwood (2006)
Career	18 - Mike Malchesky (1989-1991)

LONGEST RUSHING TOUCHDOWN

Game	97 Yards - Steve Prelock vs Cleveland Central Catholic (1984)

LONGEST PASSING TOUCHDOWN

Game	93 Yards - vs St. Joseph (1977) Pete Spittler to Kirk Ambrose

LONGEST FIELD GOAL - MADE

Game	50 yards - Luka Eller at Buffalo (NY) St. Francis (9/28/19)

LONGEST KICKOFF RETURN FOR TD

Game	99 Yards - Chad DeBarr vs St. Peter Chanel (1997)

LONGEST PUNT RETURN FOR TD

Game	80 Yards - Ed Bubonics vs Cleveland Central Catholic (1988)

LONGEST INTERCEPTION RETURN FOR TD

Game	93 Yards - Jimmy Rhodes at Kenston (9/14/23)

MOST TEAM WINS

(Regular Season and OHSAA Playoffs)

Season	14 - 1992 team (Division III State Champ)

BOLD & ITALICS - records achieved in 2024 season

LAKE CATHOLIC COUGARS COACHING LEGACY

Tom Ward	1972-1978	4 NCL Titles (1973,74,75,76)	43-23-4
Tom Banc	1979-1984	1 NCL Title (1984); 1983 State Semifinalist	39-19-3
John Gibbons	1985-1998	8 NCL Titles (1988, 89, 90, 91, 92, 96, 97, 98) 2 Division III State Championships (1991 & 1992)	113-41-0
Tom Lombardo	1999-2001	1 NCL Title (2001); 1 NCL Co-title (2000) 1 Division III State Championship (2001)	28-9-0
Mike Bell	2002-2013	3 NCL Titles (2004, 09, 10); 3 NCL Co-title (2003, 05, 07)	95-49-0
Scott O'Donnell '93	2014-2018		25-25-0
Marty Gibbons '11	2019-pres	2020 State Runner Up; 2023 Playoff Team	33-28-0
		OVERALL (All Time) RECORD:	**376-194-7**

COUGARS

Lake Catholic High School

2024 Football Game Notes

2024 Lake Catholic Cougars Composite Schedule (Opponent Combined Record: 31 - 38)

Date	Opponent	Results	Series	Streak	2023 Rec	Type	Mascot	Colors	Conference	Last Mtg	Score
8/23	Youngstown Cardinal Mooney		6-15	W-1	5-6	Private	Cardinals	Red and Gold	Steel Valley	8/23/24	W, 14-0
8/30	Cuyahoga Valley Christian Acad		2-0	W-2	8-3	Private	Royals	Navy and Royal	North Coast	8/30/24	W, 33-7
9/7	Erie (PA)		3-0	W-3	4-6	Public	Royals	Purple and Gold	Out of State	9/7/24	W, 37-0
9/13	Willoughby South		2-0	W-2	1-9	Public	Rebels	Blue and Gray	Western Reserve	9/13/24	W, 47-0
9/19	Kenston		4-2	W-2	10-2	Public	Bombers	Blue and Gray	Western Reserve	9/19/24	W, 34-20
9/26	Holy Name		31-5	W-12	4-6	Private	Green Wave	Green and White	North Coast	9/26/24	W, 35-3
10/4	Padua		32-13	W-2	4-6	Private	Bruins	Brown and Orange	North Coast	10/4/24	W, 46-17
10/11	Elyria Catholic		17-5	W-3	3-7	Private	Panthers	Green and Black	North Coast	10/19/07	W, 35-12
10/18	Canton Central Catholic		1-3	W-1	7-5	Private	Crusaders	Green and White	Independent	9/22/23	W, 37-20
10/25	Notre Dame-Cathedral Latin		25-9	W-3	4-6	Private	Lions	Blue and Gold	North Coast	10/21/23	W, 42-14
11/1	OHSAA Playoffs - Regional Rd 1					TBD	TBD	TBD	TBD		

Youngstown Cardinal Mooney — *Record: 2-5*

A	23	H	LAKE CATHOLIC	L	0-14
A	30	A	Villa Angela - St. Joseph	L	7-38
S	6	H	Steubenville	L	21-31
S	13	A	Sugarcreek Garaway	L	13-14
S	21	H	Mayfield	W	34-6
S	28	A	Youngstown Boardman	L	6-14
O	4	H	Youngstown Chaney	W	27-0
O	11	A	Warren Harding		
O	18	H	Youngstown East		
O	25	A	Youngstown Ursuline		

Cuyahoga Valley Christian Academy — *Record: 5-2*

A	23	A	Streetsboro	L	21-29
A	30	H	LAKE CATHOLIC	L	7-33
S	6	A	Penisula Woodridge	W	28-0
S	13	A	Massillon Tuslaw	W	47-7
S	20	H	Canton South	W	21-10
S	27	A	Wooster Triway	W	37-7
O	4	H	Fairless	W	38-7
O	11	A	Canal Fulton Northwest		
O	18	H	Orrville		
O	28	H	Manchester		

Erie (PA) — *Record: 3-4*

A	23	H	Erie (PA) Cathedral Prep	L	6-18
A	30	A	Shaw	W	56-6
S	7	A	LAKE CATHOLIC	L	0-37
S	12	A	Erie (PA) McDowell	L	24-28
S	21	H	Hermitage (PA) Hickory	L	25-27
S	27	A	Franklin (PA)	W	74-0
O	5	A	Oil City (PA)	W	14-7
O	11	H	Euclid		
O	19	A	Buffalo (NY) Canisius		
O	25	H	Meadville (PA)		

Willoughby South — *Record: 2-5*

A	23	A	Shaker Heights	L	14-28
A	30	H	Madison	L	14-17
S	6	H	Brush	W	28-7
S	13	A	LAKE CATHOLIC	L	0-47
S	20	H	Lorain	W	35-32
S	27	H	Riverside	L	28-35
O	4	A	Chardon	L	0-52
O	11	A	North		
O	18	H	Kenston		
O	25	A	Mayfield		

Kenston — *Record: 4-3*

A	23	A	Youngstown Boardman	L	18-19
A	30	H	West Geauga	W	38-7
S	6	A	Chagrin Falls	W	37-14
S	13	H	Villa Angela - St. Joseph	**L**	53-35
S	19	A	LAKE CATHOLIC	L	20-34
S	27	H	Chardon	W	20-3
O	4	H	Mayfield	W	21-3
O	11	A	Riverside		
O	18	A	South		
O	25	H	North		

Holy Name — *Record: 2-4*

A	23	A	Cortland Lakeview	L	0-33
A	30	A	Niles McKinley	W	14-0
S	6	H	Columbus Marion-Franklin	W	49-20
S	13	A	Madison	L	7-24
S	20	-	Open / Bye Week	-	----
S	26	H	LAKE CATHOLIC	L	3-35
O	3	H	Notre Dame - Cathedral Latin	L	27-45
O	11	A	Padua		
O	18	H	Elyria Catholic		
O	25	A	Millersburg West Holmes		

Padua — *Record: 4-3*

A	23	A	Alliance	W	34-6
A	30	H	Sandusky Perkins	L	0-35
S	6	H	Lutheran West	W	28-0
S	13	A	Sandusky	L	0-28
S	20	A	Elyria Catholic	W	21-0
S	27	A	North Royalton	W	35-28
O	4	A	LAKE CATHOLIC	L	17-46
O	11	H	Holy Name		
O	18	H	Notre Dame - Cathedral Latin		
O	25	A	Walsh Jesuit		

Elyria Catholic — *Record: 1-6*

A	23	H	Columbus Bishop Hartley	L	28-48
A	30	H	Mayfield	L	26-32
S	6	H	Grafton Midview	L	0-27
S	13	A	Vermillion	L	9-25
S	20	H	Padua	L	0-21
S	27	A	Akron St. Vincent - St. Mary	W	28-22
O	4	H	Benedictine	L	9-42
O	11	A	LAKE CATHOLIC		
O	18	A	Holy Name		
O	25	H	Brush		

Canton Central Catholic — *Record: 3-4*

A	22	A	Massillon Perry	L	0-35
A	30	A	Creston Norwayne	L	7-45
S	6	H	Orrville	L	37-59
S	13	A	Salem	W-2OT	24-21
S	20	A	Alliance	W	27-14
S	27	H	Louisville	L	6-7
O	4	H	Mogadore	W	23-14
O	11	H	Richmond Heights		
O	18	H	LAKE CATHOLIC		
O	24	H	Louisville St. Thomas Aquinas		

Notre Dame - Cathedral Latin — *Record: 5-2*

A	23	A	Riverside	L	7-31
A	30	H	Lakeside	W	49-14
S	6	H	Bedford	W	28-6
S	13	H	Gilmour Academy	L	21-48
S	20	A	Akron St. Vincent - St. Mary	W	52-14
S	27	H	Warren Howland	W	63-14
O	3	A	Holy Name	W	45-27
O	11	H	Walsh Jesuit		
O	18	A	Padua		
O	25	H	LAKE CATHOLIC		

COUGARS

Lake Catholic High School
2024 Football Game Notes

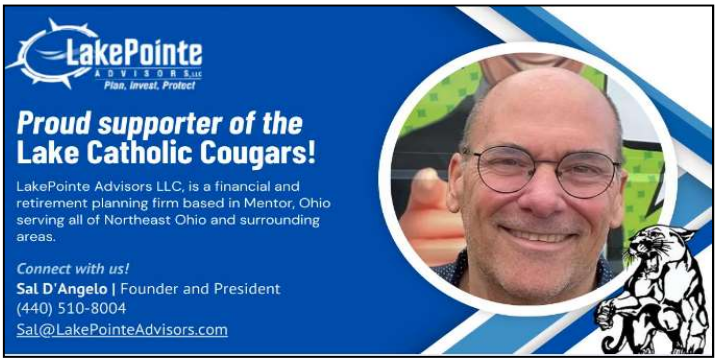

COUGARS
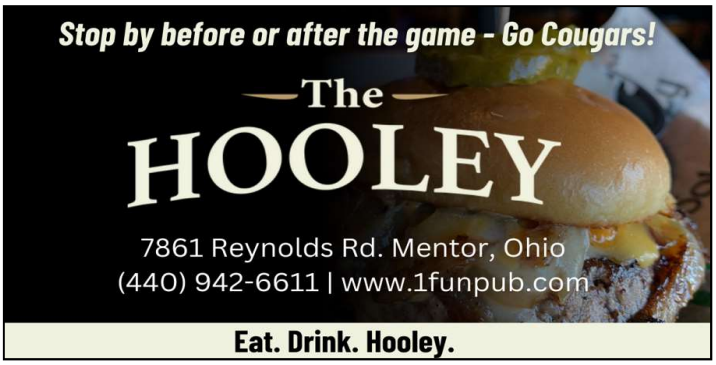
Lake Catholic High School
2024 Football Game Notes